MISS VIRGINIA CAROLYN CALDWELL

Engagement Announced

Mr. and Mrs. David E. Caldwell, Jr., of Appomattox, announce the engagement of their daughter, Virginia Carolyn, to Mr. Joel Dickerson Carnefix, son of Mr. and Mrs. John E. Carnefix, all of Appomattox.

Miss Caldwell is a graduate of Appomattox High School, attended Lynchburg College, and is an honor graduate of Phillips Business College, Lynchburg. She is now employed in Appomattox.

Mr. Carnefix is a graduate of Appomattox High School, attended University of Virginia Extension, Lynchburg, and is now serving his tour of duty with the U. S. Army.

The wedding is set for November 25 at the Appomattox Court House Presbyterian Church, Appomattox, Va.

Haley-Talbott Marriage Is Announced

Mrs. Myrtle Talbott, of South Boston, and R. B. Haley, Jr., of Appomattox, were married Saturday, Sept. 19 at Faith Baptist Church in South Boston. The Reverend George Bowman performed the ceremony. They are making their home in Appomattox.

• WHEEL ALIGNMENT
• WHEEL BALANCING
GRINELS MOTOR CO.
Va. Dealer License No. 729

Birthdays

Dorothy Ann Goin — Sept. 23
Bert Goin — Sept. 24
Macca Paulette — Sept. 23
Mrs. Shirley Ragland — Sept. 27
Mrs. Eva Paulette — Sept. 29
Robin Lynell Bollinger—Sept. 14

First Birthday

Sabrina Richardson celebrated her first birthday on Thursday, September 10, with a party given by her mother and father, Mr. and Mrs. Herman Richardson, at their home.

Present, besides parents and honoree, were Jane Almond, Ronnie and Michael Richardson, Linda and Gina George, Kim, Randy and Greg Hipps, Tommy Williams, Timmy Tolley, T. E. Al, and Darrell Moore, Mr. and Mrs. Howard Williams, Mrs. Jerry George, Mrs. Percy George, Mrs. Lloyd Richardson, Mrs. Sonny Tolley, Mrs. Joe Almond, Mr. and Mrs. Eddie Moore and Mrs. Mark Hipps.

Mrs. Anna Absalon will return home this week end from a trip to Cheshire, Conn. and Oxon Hills, Maryland.

Personal Mention

Mrs. Calvin Robinson, Society Editor 352-2811

Mrs. Russell F. Wagers, of Richmond, Mrs. Gilbert H. Wilson, of Virginia Beach, and Mrs. Norris E. Dibble, of Long Meadow, Mass., visited Mrs. Rachel F. Lawson Tuesday. Mrs. Lawson accompanied them to Natural Bridge for the night where they attended a "Commonwealth's Day" dinner and program. The formal opening of the Natural Bridge Hotel was observed.

• • •

Mrs. W. Dottridge Martin and Mrs. W. W. Blythe spent Tuesday night at Natural Bridge and attended the Commonwealth Day ceremonies. From there they motored to Harrisonburg to visit Mr. and Mrs. C. H. Manley.

• • •

The Rev. and Mrs. William C. Poston, Jr., of Washington, spent the week end with his parents, Mr. and Mrs. L. B. Goodrich and family have moved to their new home on 119 Lee Street. Mrs. Mary Fannie Phelps is moving in the house formerly occupied by the Goodriches on the same street.

• • •

Mrs. Winnie B. Akers, of Arlington, spent the week end with friends here.

• • •

Mr. and Mrs. W. Eston Harvey of Falls Church, spent the week end here with Mr. Harvey's mother, Mrs. William C. Harvey.

• • •

Mrs. Bertha C. Gulli is back at her home on Court Street, after spending the summer with her son-in-law and daughter, Mr. and Mrs. Fred Robertson on RFD No. 3.

• • •

Miss Dot Sears and some friends from Petersburg and Fredericksburg spent the week end at Sears Lake.

• • •

Mrs. H. P. Davis left Monday for Richmond where she will visit her sister, Mrs. W. D. Browning.

• • •

Mr. and Mrs. Mitchell Lewis spent several days last week in Jacksonville, Fla., where they visited their son-in-law and daughter, Mr. and Mrs. J. Richard Gulli and children.

• • •

Mrs. Harry N. Hunt, of Raleigh, N. C., is visiting her sister Mrs. Ryland M. Mann.

• • •

The Rev. and Mrs. R. C. Maxwell, of Farmville, spent Sunday afternoon with Mr. and Mrs. C. W. Smith.

• • •

Mrs. J. W. Flood and son, Hal, of Richmond, spent the week end at their home here.

• • •

Mrs. Guy Smith is visiting her sister, Mrs. Charlie Cawthorn in East Orange, N.J.

• • •

Friends are glad to hear that W. F. Woolfork, who underwent surgery recently is recovering at his home in Petersburg.

• • •

Mr. and Mrs. John A. Tweedy, Jr. motored to Blacksburg last week, accompanied by their son, Buddy Wilcox, who is enrolled as a sophomore at V.P.I.

Mr. and Mrs. W. E. Hancock and Mr. and Mrs. H. B. Pack will spend this week end in Roanoke where they will attend the V.P.I. Va Wake Forest football game on Saturday.

• • •

Mr. and Mrs. H. G. Johnson and Mr. and Mrs. G. L. Doss returned Tuesday from a motor trip in the Smoky Mountain area.

• • •

Miss Rosa Mae Wooldridge, Mrs. John Curtis Caldwell and Mrs. George Watson attended the annual State Hair Dressers convention held at the John Marshal Hotel in Richmond, Monday and Tuesday of this week.

• • •

Lt John S. Evans, having served two years in the army based at Fort Benning, Ga., has received his discharge. He is the son of Mr. and Mrs. T. DeWitt Evans.

• • •

Mr. and Mrs. R. David Jones and children spent the week end in Petersburg as the guests of Colonel and Mrs. T. R. Palmerlee.

• • •

Mrs. Hazel R. Mann attended a meeting of the Virginia League of Welfare Executives in Lynchburg last week.

• • •

Mrs. W. R. Reynolds and Mrs. E. M. Owen have just returned from a trip to Oklahoma City. They report a wonderful trip by jet airliner. They visited Mr. and Mrs. Earl Saunders and Mrs. Betty McDonald, both sisters of Mrs. Reynolds.

For FAST Results Use The TIMES CLASSIFIED Page

UDC Program Features Naval Hero Plus Southern Music

The Appomattox Chapter of the United Daughters of the Confederacy met last Thursday evening in the home of Mrs. Calvin Robinson, President. Delegates and alternates were elected to the State Convention to be held in Lynchburg, October 6, 7, and 8th. The Virginian Hotel will be convention headquarters.

Mrs. Hunter Dickerson and Mrs. Calvin Robinson were elected delegates. Mrs. E. Carrol Smith and Mrs. H. P. Davis were elected alternates.

Mrs. L. Crawley and Mrs. Calvin Robinson were elected delegates to the General Convention to be held in Richmond. The Jefferson Hotel will be headquarters hotel. Mrs. J. A. Burke and Mrs. H. P. Davis were elected alternates.

Miss Julia Asher presented a most interesting program on The Life of a confederate hero, Rear Admiral Raphael Semmes.

Following this, Grover B. Harris, band instructor of Appomattox High School, played a number of favorite Southern melodies on the trombone.

Tragic Battle Retold

In her presentation on the life of Read Admiral Raphael Semmes, Miss Asher, chapter historian, told of a battle between the **Alabama** and the Kearsage. The **Alabama**, an English built ship which for two years under terror of the maritime commerce of the United States, battled the United State sloop **Kearsage.** The encounter took place in the English channel on June 19, 1864.

Admiral Semmes found that shells from the **Alabama** could not pierce the US sloop **Kearsace,** which was clad in chain armor. The **Alabama,** with 12 long-range guns and built for speed was no match for the enemy. The **Kearsage** short range guns soon found their mark, and the **Alabama** sank in 43 fathoms of water.

John Lancaster of England came to the assistance of the Confederate admiral and crew in his steam yacht **Deerhound.** French pilot boats picked up other survivors, but **Alabama** casualties totaled 9 killed, 21 wounded, and 10 drowned.

After the war Admiral Semmes

Garden Club To Meet Mon

First meeting of the new club year for the Appomattox Garden Club will begin Monday at 8 p.

Alabama, became editor of a daily paper, and practiced law until his death August 30, 1877. He was born in Charles County, Maryland, Sept. 27, 1809, and was a commissioned U. S. naval officer before his resignation Feb. 15, 1861 to serve the Confederacy.

m. with an all-d at the home of M wood. President Ferrell has appoi bers will be appoi of range the flo vacation days.

Arrangement be will be a "Sche position, wh hibits any chr collection.

Catch A Ball Friday Night

Just one football on the field is the usual rule, but at half-time Friday night, there'll be a dozen or more! Perky cheerleaders of Appomattox High, shown above, will be tossing them into the stands, a gift from Farmers National Bank. Half-time activities and a good game are promised the fans when Rebels meet the Generals of William Campbell at 8 p.m. Friday. The game will be broadcast, too. Cheerleaders, right, are Barbara Bryan and Mary Lou Martin. Gail and Linda Hall, Patsy Seay, Julia Jones, Carsonette Garrett, Gail Bryan and captains, Little Sheila Terrence, in center is the mascot.

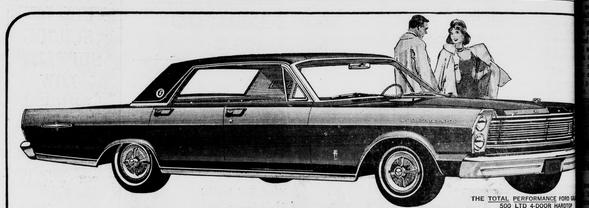

THE TOTAL PERFORMANCE FORD 500 LTD 4-DOOR HARDTOP

Now... look into the many worlds

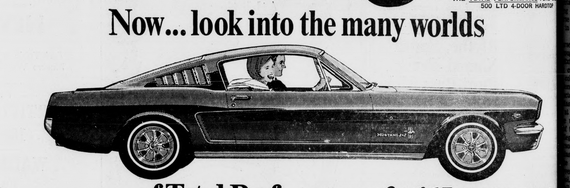

THE TOTAL PERFORMANCE MUSTANG 2+2

of Total Performance for '65

THE TOTAL PERFORMANCE FAIRLANE 500 SPORTS COUPE

—best year yet to go Ford!

From a new reversible key to a brand-new luxury series, the '65 Fords are so new you just have to see them for yourself.

New world of elegance . . . 17 solid, quiet Fords, including a new super luxury series—the LTD 2- and 4-Door Hardtops. New body, frame and suspensions give the smoothest, quietest ride ever. New wider tread, new spaciousness, new Big Six engine.

New "cool" world of Mustang . . . Fastback 2+2 joins the Hardtop and Convertible. Many luxuries standard. New options include front disc brakes.

New world of value . . . 8 Fairlanes, bigger, handsomer, better buys than ever. A lively smoother new Six — 2 hotter V-8 options, speed Cruise-O-Matic optional.

New world of economy . . . 13 Falcons up to 15% greater fuel economy as a new compact Six teams with optional 3-speed Cruise-O-Matic. New battery-saving alternator.

THE TOTAL PERFORMANCE FALCON FUTURA HARDTOP

Best year yet to go Ford!
Test Drive Total Performance

FORD

MUSTANG • FALCON • FAIRLANE • FORD • THUNDERBIRD
RIDE WALT DISNEY'S MAGIC KINGDOM EVERY WEEK—CHECK YOUR COMPANY'S MONDAY EVENING FORD FOR DETAILS

See Them At Your Neighbor Ford Dealer's Today!

GRINELS MOTOR COMPANY
Route 460 West Va. Dealer License No. 729 Appomattox, Va.

Purchase the Unusual

America's Finest Woolens—the nation's leading fashion shades

60-INCH
Botany Woolens
$2.98 YARD

Each A Fine Designer Sample

PRICED $2.00 A YARD LESS THAN ANYWHERE ELSE

Stratton's
DOWNTOWN AT 720 MAIN ST.
LUNCHBURG, VA.

Master Speaks To District

...Masons, including officers, gathered Monday evening for the official visit of the D.: Millard Hale ...ington Gap, Va. ...Freedom

...to the Masons ...about "freedom ...Masons who ...the United ...George Washington and other ...ticians. were devotion to God ...d Dr. Robbins, ...with a gun in ...Bible in the other ...beginning, those ...and our great ...d. He cautioned ...protect their ...continue to live

...Youth ...Many ...eges

...many young people ...attending colleges ...following youth of ...Methodist Church ...attending Lynchburg ...Bonnie Gills and ...Hopson, Mary Wash ...Moses, Madison; ...d. Ski sPfanner, ...Pulliam, R.P.I; ...Bryan Thomas, ...and Thos. T. Mar... Lawrence Haley, ...Bess Gills, Medical ...Fran Wood, Kar... ...gie Hunter, Ran...

...horus ...t Out"

...junior Civic Chorus ...on "eat out" on ...28, at 6:30 p.m. ...of Mrs. Grover ...announces the be... ...rehearsal for the ...cantata". Everyone ...joining "The Messi... ...to attend ...be held at Lib... ...church at 7:30 fol... ...rehearsal. Practice is ...each Monday night ...Director of the ...Thomas A. Waddill ...are issuing a ...all men to join

...Course ...Here

...members and parents ...Academy of Appomattox ...High School on Mon... ...to begin a sixteen ...entitled "Teaching ...the Elementary

...presented in the ...the University of ...Division in ...series three semes... ...credit.

...Paulconer is ...Mrs. Paulconer ...Degree and is ...work on her doctor... ...University. She is a ...the faculty at Sweet

...interested in join... ...may do so by at... ...second meeting this ...at the Elemen... ...For further infor... ...352-7206 or 352-6751.

YOU ARE INVITED TO....

OUR HOMECOMING'

WHERE?
BIBLE BAPTIST CHURCH
IN APPOMATTOX
WHEN
SUN., SEPT. 27, 1964
TIME?
10:00 A. M.—4:00 P. M.

REV. E. W. LUCAS
HOST PASTOR

SPEAKERS? FORMER PASTORS
Rev. Randolph Hite - Rev. Howard Talley

500 Members In Appomattox

Local Clubs Will Observe National 4-H Week 26th-3rd

About 500 4-H Club members in Appomattox County will observe National 4-H Club Week, September 26 through October 3. The head - heart - hands - health youth are among 2 and one-fourth million members of 94,700 clubs in urban, suburban, and rural areas throughout the 50 states and Puerto Rico. With the goal of "4-H for more in '64", by the great Biblical precepts which guided their illustrious District Deputy of the 26th District, Lloyd M.Bryant, of Appomattox, on behalf of the entire district, presented Dr. Robbins with a large platter depicting the meeting of General Lee and General Grant at the McLean House.

District Deputy for the 27th District, Rev. George A. Harris, Jr., of Charlotte Court House, presented the speaker with a silver tray.

Two past Grand Masters were present for the meeting: Eddy Glover, Victoria, and J. B. Stokes, Richmond. The Grand Lecturer for Va. Bob Marshall, of Victoria, was also present as well as the Grand Junior Deacon, Cottin Rodden, of Richmond. All of the Grand Lodge officers were recognized and received honors due their office. Ladies of the Farmville Chapter, Eastern Star, served refreshments in the social rooms of the Farmville Lodge immediately following the meeting.

4-H Tractor Champ To Compete Tues.

RICHMOND, Va. — Barry L. Witt of Bedford County, Virginia's champion 4-H Club tractor operator, will match his skills against those of 23 other state champions at the State Fair of Virginia here September 29.

Barry, who is 17 and who lives on a 226-acre dairy and tobacco farm near Bedford, will represent Virginia in the 14th annual Eastern U. S. 4-H Tractor Operators contest.

For FAST Results Use The TIMES CLASSIFIED

Appomattox Optical Co.
DR. W. P. GEISLER
Optometrist—Optician
EYES EXAMINED
GLASSES FITTED
Across From Moses Motor Co.
Hours:
Thursday and Friday
9 A.M. 'Til 5 P.M.
Saturday
9 A.M. 'Til 12 Noon
No Appointment Necessary

CLASS-MATE *School Jewelry*
The latest teen-age sensation!

Customized with your school name and color

A selection of attractive jewelry for guys and gals in Sterling Silver and 12 Karat Gold Filled

CHARM RINGS • CLASS PINS • PENDANTS • CHARMS
TIE TACS • TIE BARS

GAINES JEWELER
MAIN STREET APPOMATTOX, VA.

Aiding Club Members With New Power Chair Saws At Local Western Auto

Aiding Club members with 4-H Week events in all States will be 362,400 volunteer 4-H leaders, who guide 4-H work in local communities across the country.

Nine adult volunteer leaders work with the five community 4-H Clubs in Appomattox County. In addition, many teachers serve in their classes. These leaders assist club members with 4-H projects, organizing meetings, planning programs, club activities, etc.

The five community clubs are located in the Pamplin, Glenvale, Oakville, Stonewall-Wreck Island communities, and in the town of Appomattox. Their members invite anyone of 4-H age (10-18) to become a member.

The Smith-Lever Act authorized the Extension Service, the same federal legislation provided funds for 4-H Club work. For this reason, 4-H also celebrates a Golden Anniversary.

Other local and national aims of this year's 4-H Week observance are to: Stress career exploration and the importance of wise vocational choice; encourage capable, youth-minded men and women to become volunteer 4-H leaders; and provide opportunity for clubs to honor their local 4-H friends and express appreciation for their valued assistance.

current emphasis is on the program's flexibility — club projects and activities adaptable to fit needs of youth from any background or circumstance.

A major local and national aim of this year's 4-H Week observance will be to recognize the 50th anniversary of the Cooperative Extension Service, of which the 4-H youth program is a significant part. In 1914, when

New gasoline - powered chain saw models for 1965, designed for a wide range of wood cutting purposes, from the smallest to the largest, are now on display at Western Auto, local dealer for McCulloch chain saws.

According to Mr. Rowe and Mr. Seay, of the local dealership, the 1965 saws concentrate on further internal engineering improvements for power, economy and dependability, while McCulloch's basic light weight design and streamlined styling remain the same.

An outstanding engineering advance this year is a new kick control device, standard on many models, which Mr. Seay says smooths out engine kick, reduces fuel puddling, and does away with the necessity for manually depressing the throttle when starting the saw.

Leggett's Home Store

SALE

End of The Month Sale means extra special savings for you at Leggett's, "Your Home Of Better Values." Shop all three of our gigantic floors for these special E. O. M. Bargains. Walk, run or fly, but be here for these tremendous three day bargains. Buy three convenient ways at Leggett's, Cash, Charge or Lay-Away. Leggett's — Farmville, Va.

Extra Our Own Reigning Beauty
Cosy Flannellette PAJAMAS
Pretty floral prints in sizes 34 to 48. Look at this savings! $2.59

SEW 'N SAVE
Fine Corduroy By CONE

37 inches wide. All new fashion colors for this fall. Shop now and save.
Reg. $1.29 Yard
99c yd.
FIRST FLOOR

NEW FALL WOOLENS
Solids, Tweeds, Plaids and Checks
$1.99 to $5.99 yd.
FIRST FLOOR

LAST THREE DAYS!
OUR OWN
HEIRESS HOSIERY

All styles, all shades, our entire stock of Heiress brand nylons slashed. Outstanding values day in and day out . . . and now for a limited time only, you save even more. Try a pair. We promise you'll be back for a box.
Choose from bareleg seamless and full fashioned with seams in sheer 60 guage, 15 denier.
88c pr.
Three Pairs $2.34

HEIRESS SUPPORT NYLONS .... $1.88 pr.
FIRST FLOOR

SPECIAL . . . LADIES'
PANTIES 3 pr.
Fully guaranteed. Choose from white, pastels and pretty prints. Sizes 5 to 10. $1.00

OUR OWN STATE PRIDE
BLANKET SPECIAL
Dutch plaids, Rose Festival and Seasonaire Thermoweave. Fits twin and double bed size. LAY ONE AWAY!
Values To $8.99
$5.88

FIRST FLOOR

Full Size Thick And Thirsty
BATH TOWELS
2 for $1

WASH CLOTHS 19c
FIRST FLOOR

LADIES'
COAT SALE
What a selection! Choose from tweeds, solids, corduroy with velvet and fur trimmed collars. Sizes 5 to 46. Save up to 25%.
Values To $40.00 $29.88
SECOND FLOOR

LADIES' 100% IMPORTED SHETLAND WOOL
SWEATERS
Cardigan and pullover styles in pretty pink, yellow, tan and baby blue. Most all sizes.
Reg. $6.00 $5.44
FIRST FLOOR

Ladies' Natural Bridge
SHOES
For dress, casual and street wear. Sizes 5-10.
Values To $12.99 $6.88
FIRST FLOOR

CHILDREN'S SHOE
CLEARANCE
Poll Parrot and Red Riding Hood. Most all sizes.
Values To $6.99 $4.88
FIRST FLOOR

SEASON'S NEWEST LADIES'
SKIRTS
All new colors, patterns and styles for fall. Sizes 8 to 18.
$1.99

See The Newest Styles Of Our Own Miss "B" CHILDREN'S
DRESSES
Choose from pretty fall solids, plaids and stripes in wonderful wash and wear fabrics. Sizes 7 to 14.
Only $2.99
Good Selection Of New Fall Dresses in Sizes 1-6x
SECOND FLOOR

Girl's Coat Sale
A good selection of solids, plaids and tweeds with fur trimmed and velvet collars.
Values To $24.99 $19.88
SECOND FLOOR

Our Archdale Brand
MEN'S
100% SHETLAND WOOL
SWEATERS
V-neck, varsity stripe and elbow patch. All new colors and styles for this fall. Sizes S-M-L-XL.
$6.88 to $8.88
FIRST FLOOR

Men's Manstyle Square Ply
WASH 'N WEAR
SLACKS
Ivy styling in 65% dacron, 35% combed cotton blend. Fall colors of Olive, Covert, Navy, Black and Brown.
Only $5.99
FIRST FLOOR

MEN'S
SPORT SHIRTS
Regular and ivy styling in pretty solids, stripes, plaids and prints. Sizes S-M-L.
Reg. $2.99 Value
2 for $5.00

Boys' 100% Cotton WASH AND WEAR
SCHOOL PANTS
Sizes 6 to 20 in regulars, slims and huskey. Choose from the new fall colors of beige, tan, navy, black and olive.
Boy's Cotton Ivy
Only $2.99
SPORT SHIRTS $1.99

BARGAIN BASEMENT SEPTEMBER SPECIALS

MEN'S WORK PANTS
Heavy duty trousers made to stand rough treatment. Khak, gray and green. Sizes 29 to 52.
Values To $4.99 $3.44
SHIRTS TO MATCH ..... $1.99-$2.99

MEN'S FALL SHIRTS
A large selection of styles and colors in flannel broadcloth and cord.
$1.87 to $3.99

Boys' Crazy Leg Pants
For that long wearing dressy look. Made to stand lots of rough play. Colors of black beige and green.
$3.44 and $3.99

Boys' Winter Jackets
Heavy quilt lined jackets with knit collars. Buy now and save! Choose from the newest in fall colors.
Values To $6.00 $3.97
VINYL JACKETS $6.88

LADIES' LINGERIE SALE
LADIES' SLIPS
You'll want several at this low price. Pretty lace trimmed slips in full and half sizes. Choose from white and pastels.
Values To $2.00 99c
OTHER SLIPS ONLY $1.88

Ladies' Brassieres
All cotton, circle stitched. Sizes 32A to 42C.
2 for $1, 2 for $3

LADIES' PANTIES
Choose from white and pastels in sizes 5 to 10. 4 pr. 97c

"The Home of Better Values"
Leggett's INC. DEPT. STORE
FARMVILLE, VIRGINIA

Boys' New Fall Shirts
Prints, checks and flannels in sizes 6 to 16. He'll need several for school wear.
Values To $1.59 99c

TWIN AND DOUBLE BED SIZE
BEDSPREADS
In pretty solids, plaids & stripes.
$2.88 to $5.88

CAFE CURTAINS
Need little or no care. Just wash, dry and hang.
$2.99 to $3.99
CURTAIN RODS ..... 29c up

BOUDOIR CHESTS
Choose from 4 or 5 drawer styles. Wonderful for back to college. Decorator colors of brown, beige or floral designs.
$4.88 & $6.88